

OFFICE COPY

Planning Permit No. A/000924/119/02
APPROVED
 SUBJECT TO THE CONDITIONS IN THIS OFFICE LETTER
 No. A2/11457/02/04/02

R.P.I. S.M. plan
 A2/11457/02

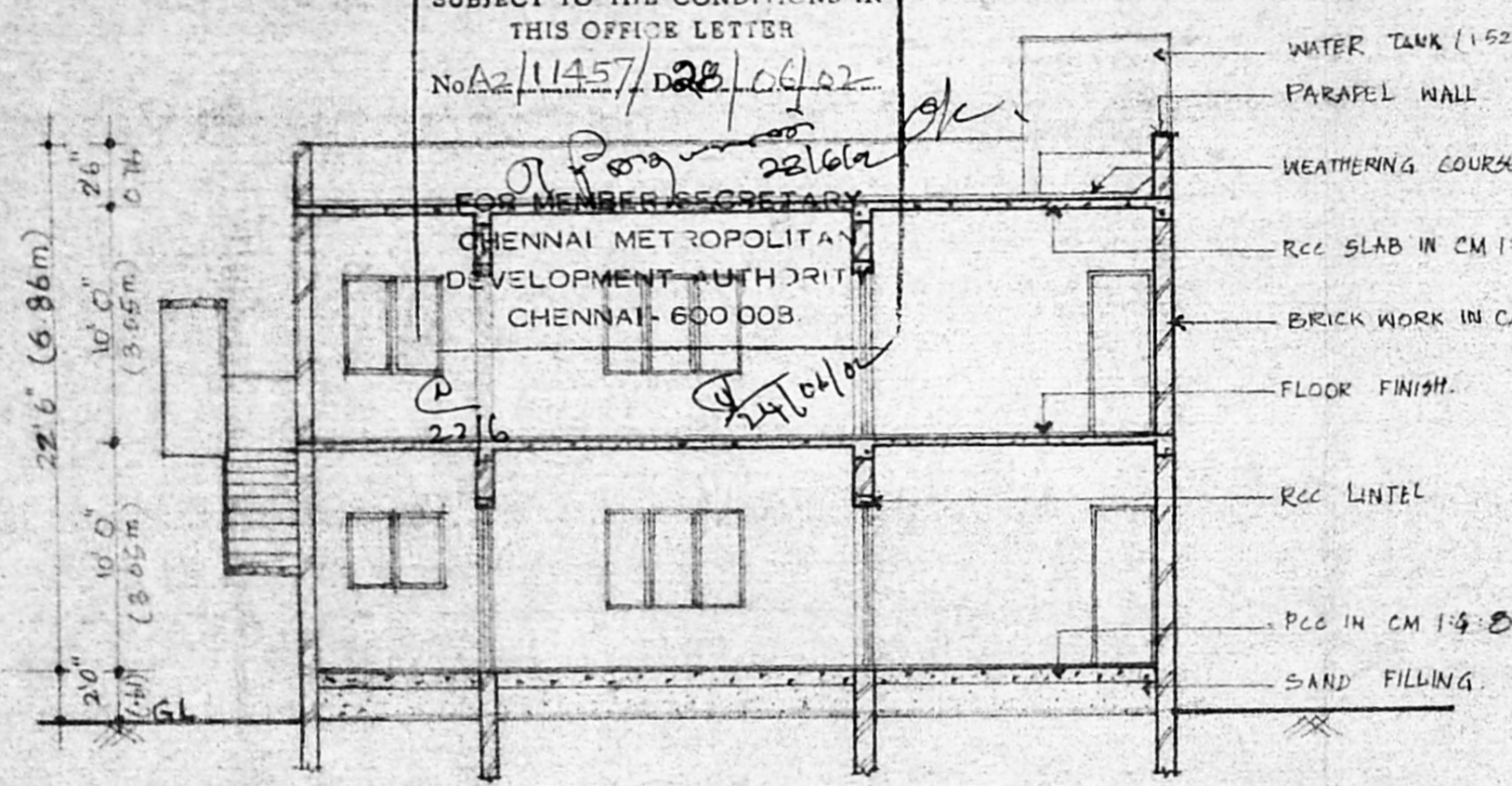

SECTION AA

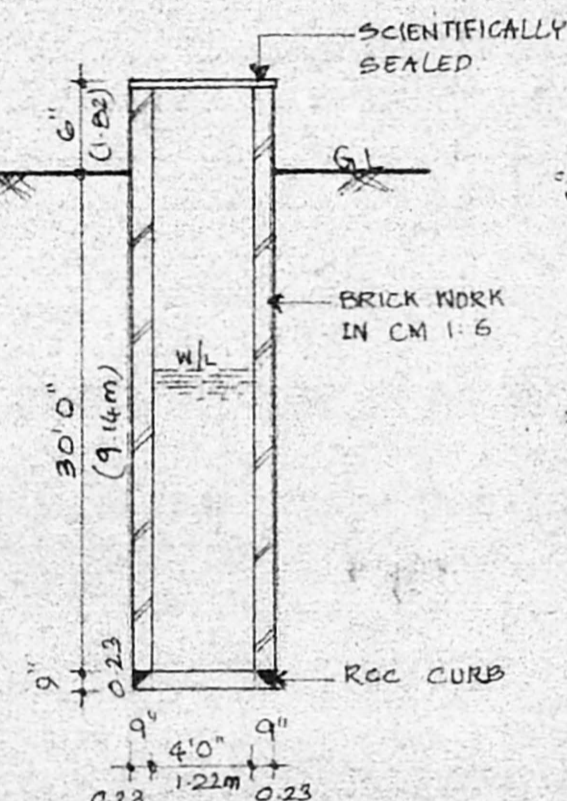

WELL DETAILS

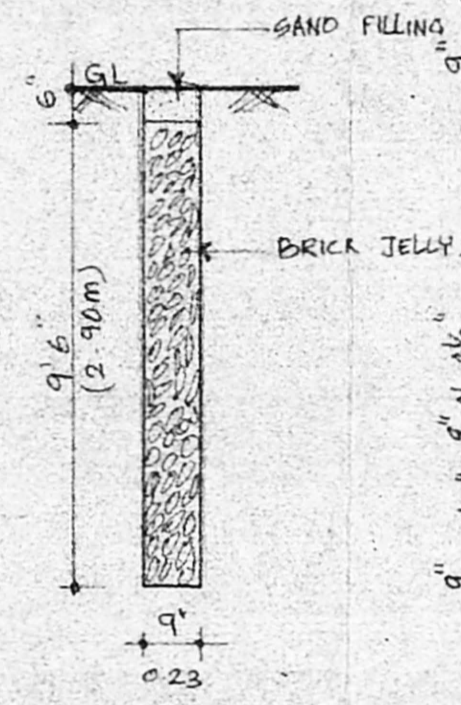

PERCOLATION PIT DETAILS [3M c/c]

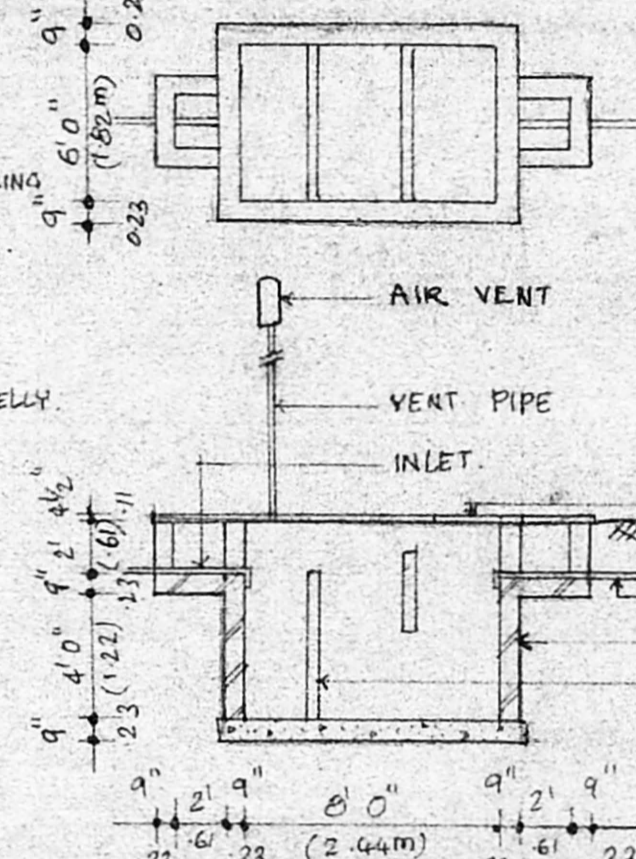

SEPTIC TANK DETAILS

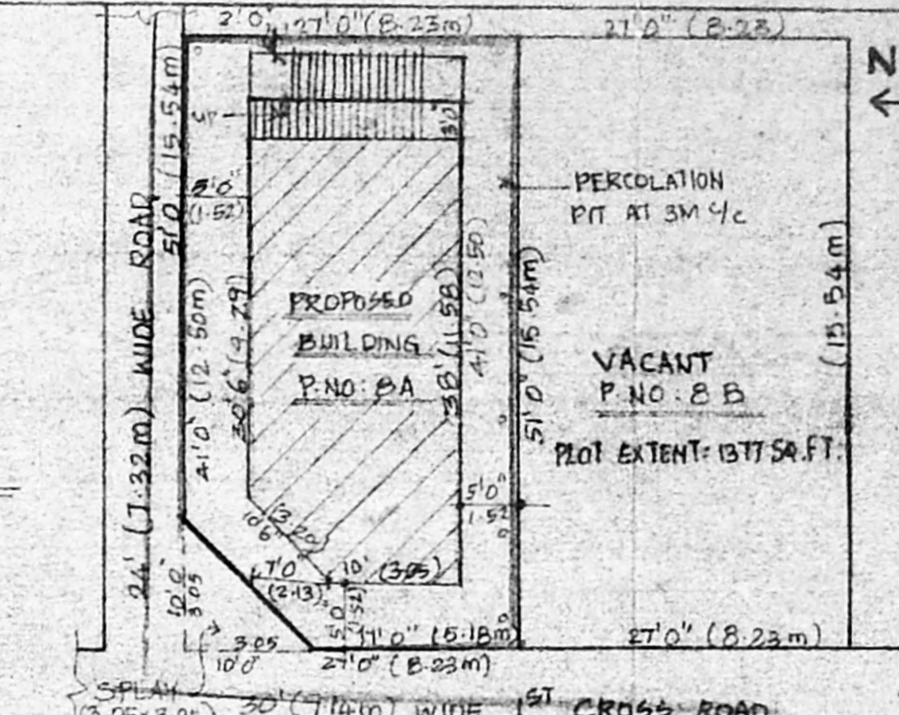

RESIDUARY PLOT DETAILS (SCALE 1:200)

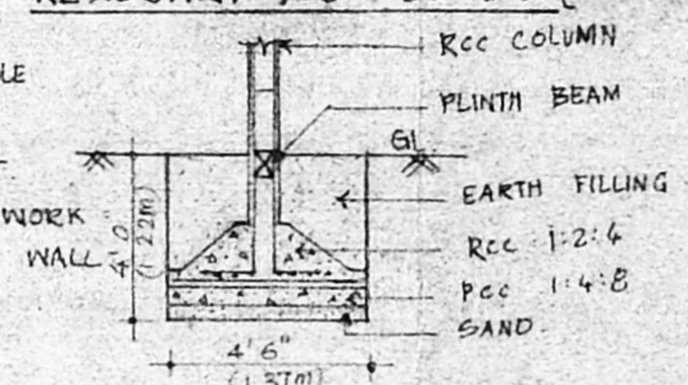

FOUNDATION DETAILS

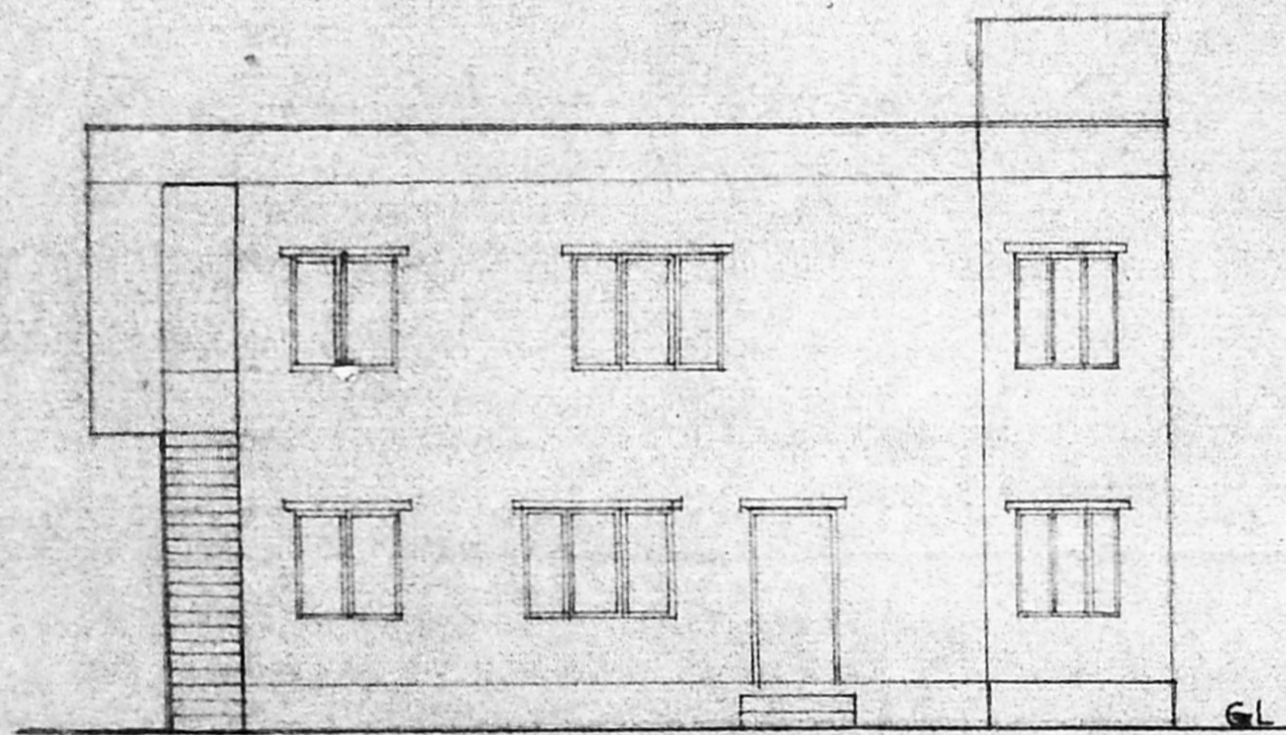

ELEVATION

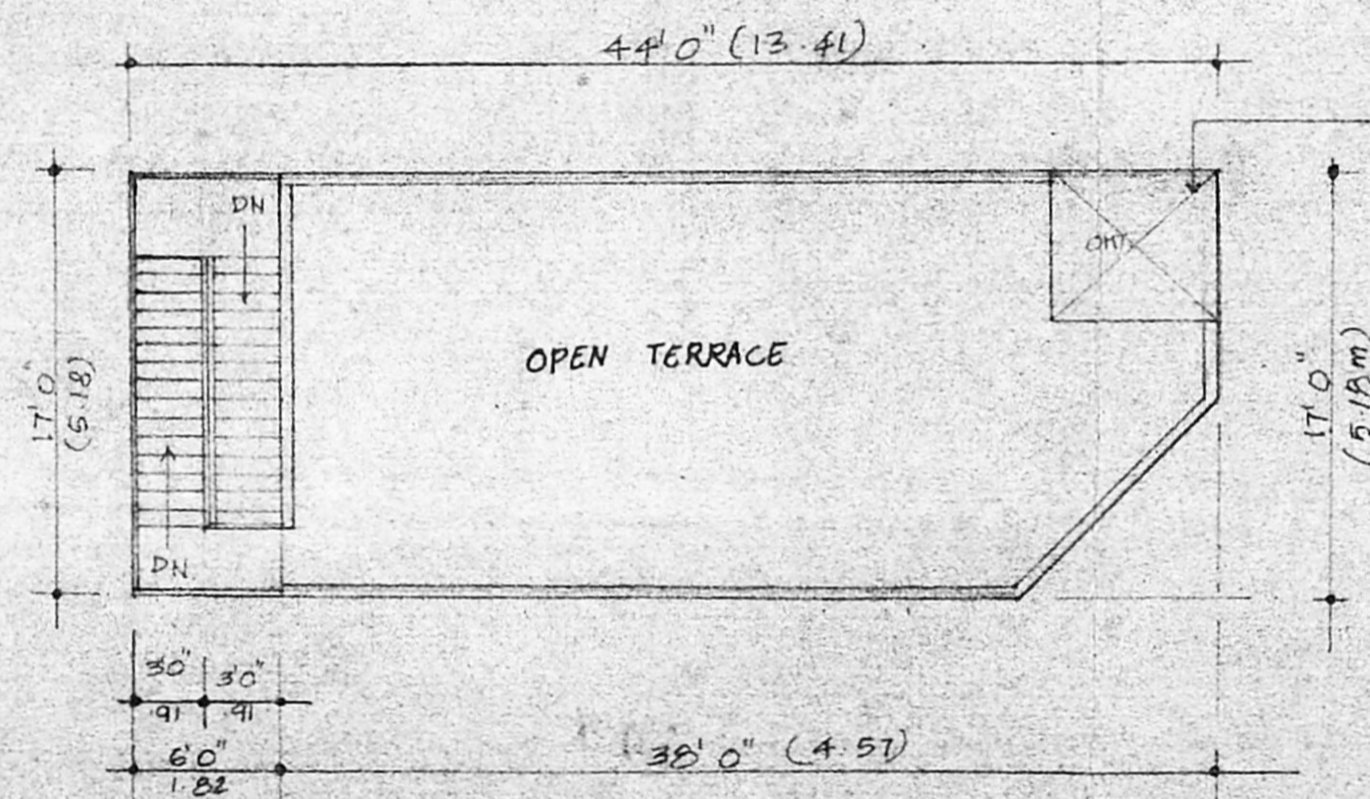

TERRACE FLOOR PLAN

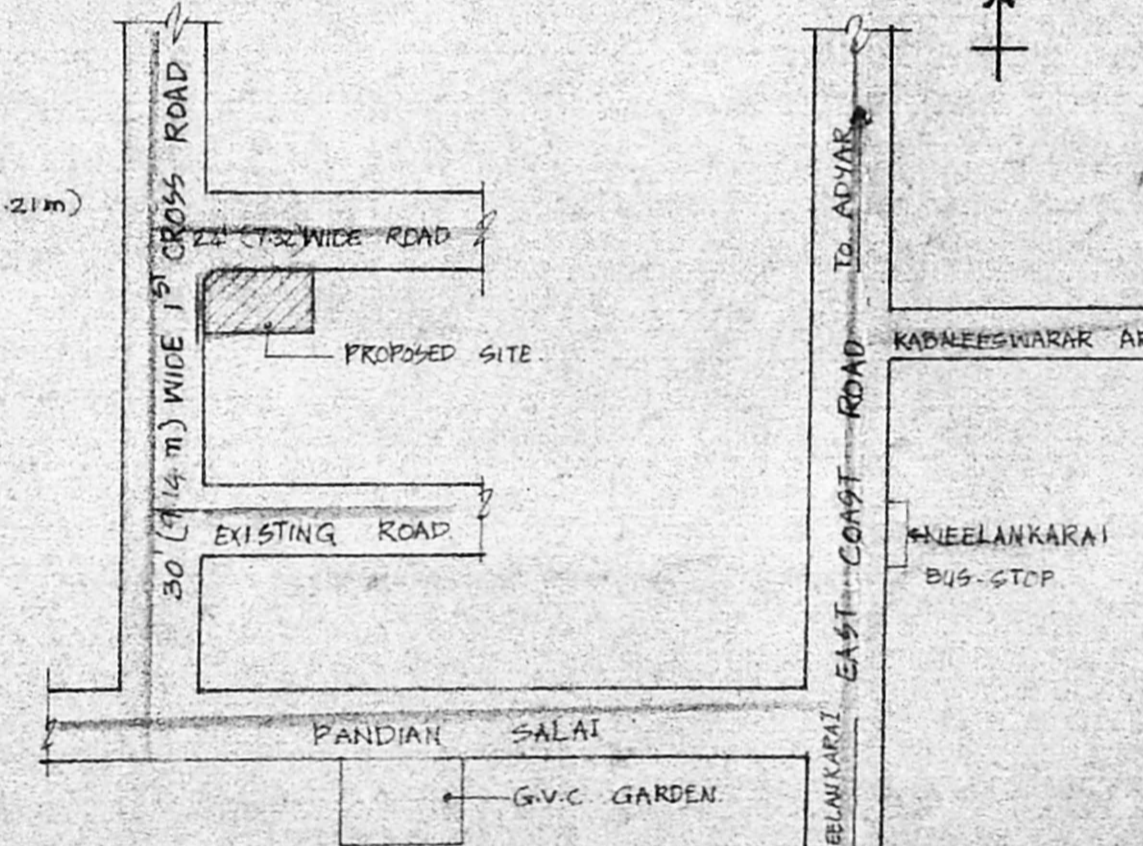

KEY PLAN (NTS)

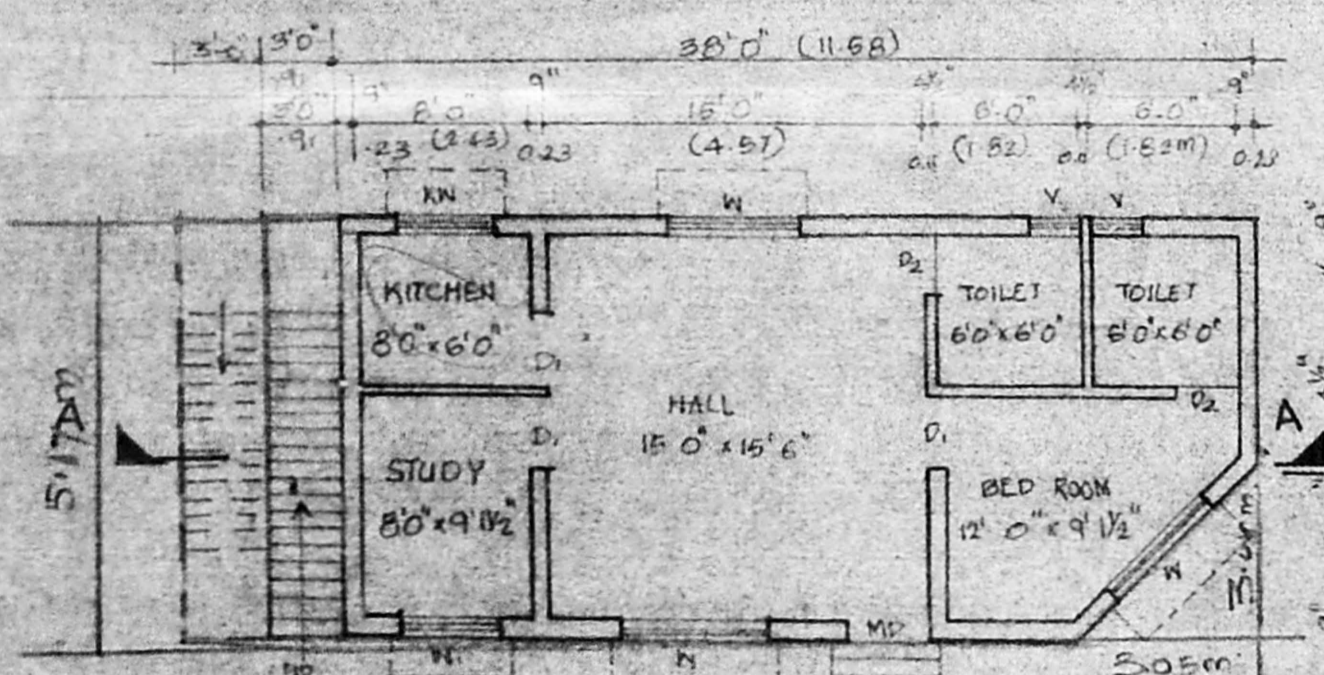

GROUND FLOOR PLAN

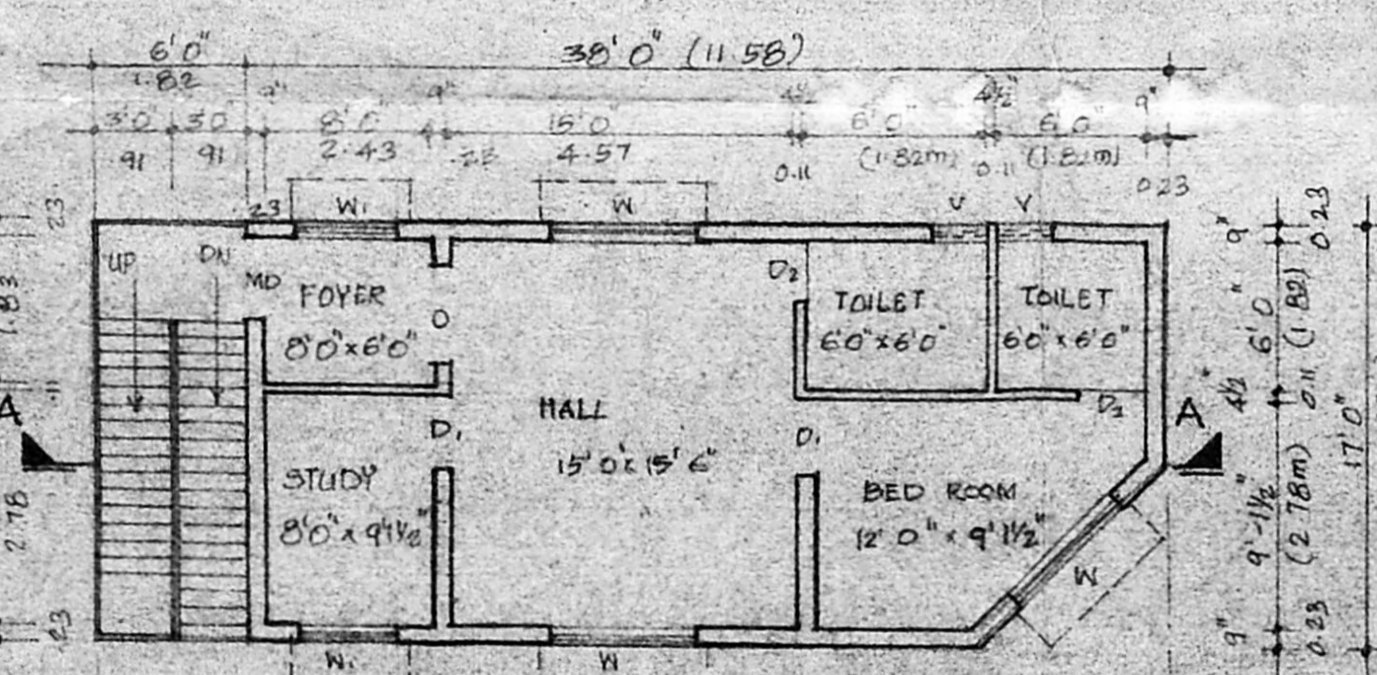

FIRST FLOOR PLAN

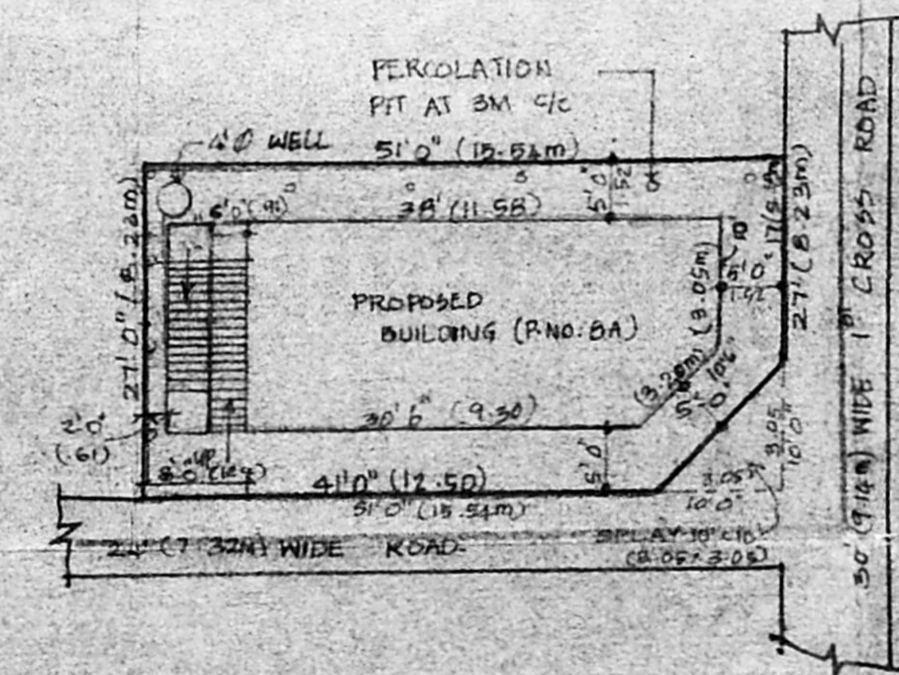

SITE PLAN (SCALE 1:200)

PLAN SHOWING THE PROPOSED RESIDENTIAL BUILDING IN PLOT NO. 8A, PANDIAN SALAI EXTN. FIRST CROSS ROAD, SARASWATHY NAGAR AT S.NO. 6/10, NEELANKARAI VILLAGE TAMBARAM TALUK, KANCHEEPURAM DISTRICT, CHENNAI - 41.

NOTE: SUB-DIVISION APPROVED
 1/0 NO LPDM NO. 30/175
 DTP

SCHEDULE OF JOINERY:

M.D	DOOR	3'0" x 7'0" (0.91 x 2.13m)
D	DOOR	3'0" x 7'0" (0.91 x 2.13m)
D2	DOOR	2'6" x 7'0" (0.76 x 2.13m)
W	WINDOW	6'0" x 4'6" (1.82 x 1.37m)
W1	WINDOW	4'0" x 3'6" (1.21 x 1.37m)
V	VENTILATOR	2'0" x 2'0" (0.61 x 0.61m)
KN	KITCHEN WINDOW	4'0" x 3'0" (1.22 x 0.91m)
O	OPENING	4'0" x 6'0" (1.22 x 1.83m)

AREA DETAILS:

	SQ. FT.	M ²
PLOT EXTENT	1377	127.97
GROUND FLOOR	646	60.04
FIRST FLOOR	646	60.04
TOTAL	1292	120.08
PLOT COVERAGE	47%	
F.S.I	0.94	

SCALE: NORTH

1" = 8'0" (OR)
 1:100 (OR)

COLOR INDEX:

PROPOSED	[Line style]
BOUNDARY ROAD	[Line style]
ROAD	[Line style]

OWNER'S SIGNATURE: *A.C. Palaniswami*

NAME OF OWNER: MR. A.C. PALANISWAMI
 LICENSED SURVEYOR:

P. Suresh
 Licensed Surveyor
 # 39, Old Mahabalipuram Road,
 Kanchipuram, Chennai - 600 079
 Q. Of. 4961889, Res. 4961339